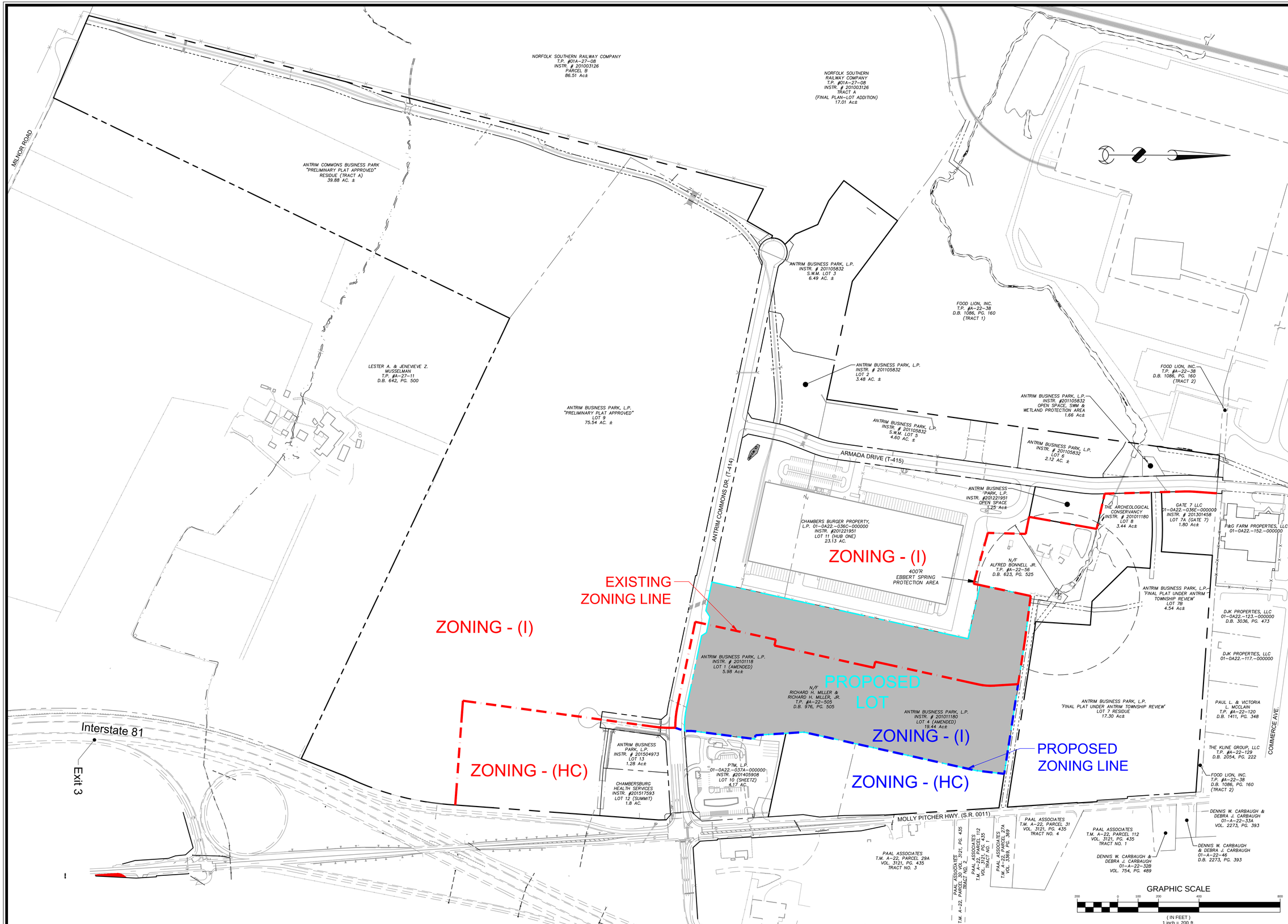

Professional Certification
I hereby certify that these documents were prepared or approved by me, and that I am a duly licensed professional engineer under the laws of the State of _____ License No. _____ Expiration Date: _____

FREDERICK SEIBERT & ASSOCIATES, INC.

© 2016

CIVIL ENGINEERS • SURVEYORS • LANDSCAPE ARCHITECTS • LAND PLANNERS
129 SOUTH POTOMAC STREET, HAGERSTOWN, MARYLAND 21740
2121 EISENHOWER AVENUE, ALEXANDRIA, VIRGINIA 22225
1101 NORTH HANOVER STREET, CARLISLE, PENNSYLVANIA 17013

(301) 739-3680 (301) 432-4767 www.fsa-inc.com (717) 591-1007 (717) 570-4111

MARK:	DESCRIPTION:	DATE:

Antrim Commons Business Park

Antrim Township, Pennsylvania
FRANKLIN COUNTY, PENNSYLVANIA
CLIENT:

PROJECT NO: 20332.EL	
CAD DWG FILE: 20332.EL ZoningExhibit.Dwg	
DWN BY: BAW	DATE: 05-11-2016
CHK BY: SGZ	DATE: 2016
TAX MAP: A-22	ELECTION DIST.
SCALE: 1" = 200'	

SHEET TITLE

CURRENT ZONING EXHIBIT

SHEET 2 OF 3

EXHIBIT A